EDEN
LEPIDOPTERA

CHAPTER TWELVE

Ah
I DOUBT THAT'S HOW IT IS, WE STILL HAVE

WE STILL HAVE MANY CHILDREN HERE WHO ARE VERY SHY!

MAYBE HE'S MORE ANXIOUS KNOWING HIM?

WHISPER

THAT CAN'T BE IT!

ENKODO SAID EVERYONE IS HERE!

ROLL

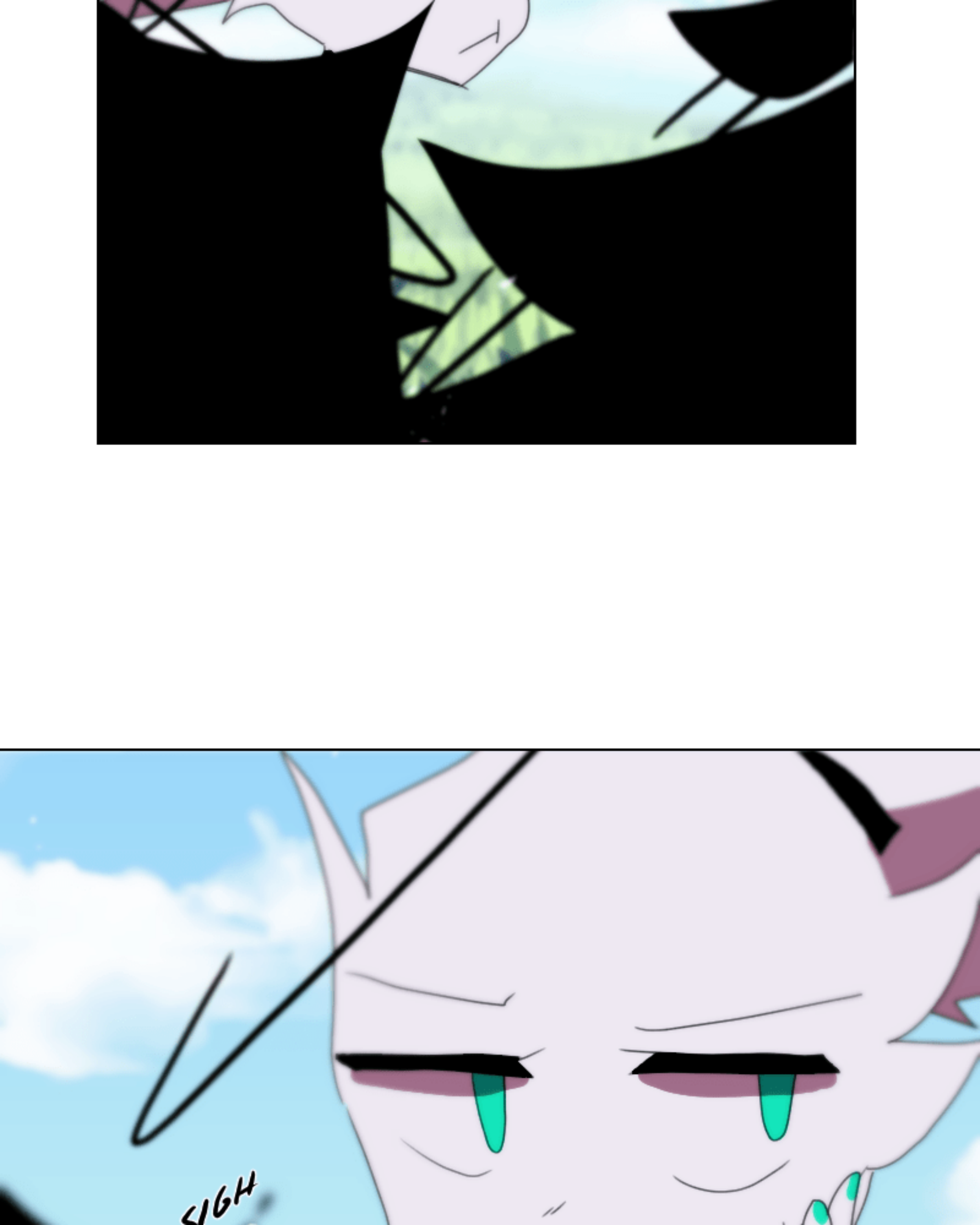
SIGH

RIGHT,

NO ONE HAS EVER SEEN NENE

NERO WANTED TO TRY TO JOIN THE CLASS FOR TODAY,

CLICK!

HE WANTS TO KNOW THAT'S ALRIGHT WITH YOU

SIGH

OF COURSE,

BUT I'M ON SCHEDULE SO ONLY FOR TODAY

WELL CLASS,

THIS IS "NERO THE BELOVED VALENTINE"
THEY'LL BE OUR GUEST STUDENT FOR TODAY

SO PRETTY...

WHO ARE THEY?
ARE THEY BLESSED BY MEDUSA?

MEDUSA ACTUALLY BLESSES STARS?
I THOUGHT THEY WERE ALL SENT BACK?
MUR MUR
MAYBE

JUST LUCK?

IT'S ONLY FOR TODAY BABY,
WOULD YOU LIKE TO FIND A SPOT TO SIT DOWN?

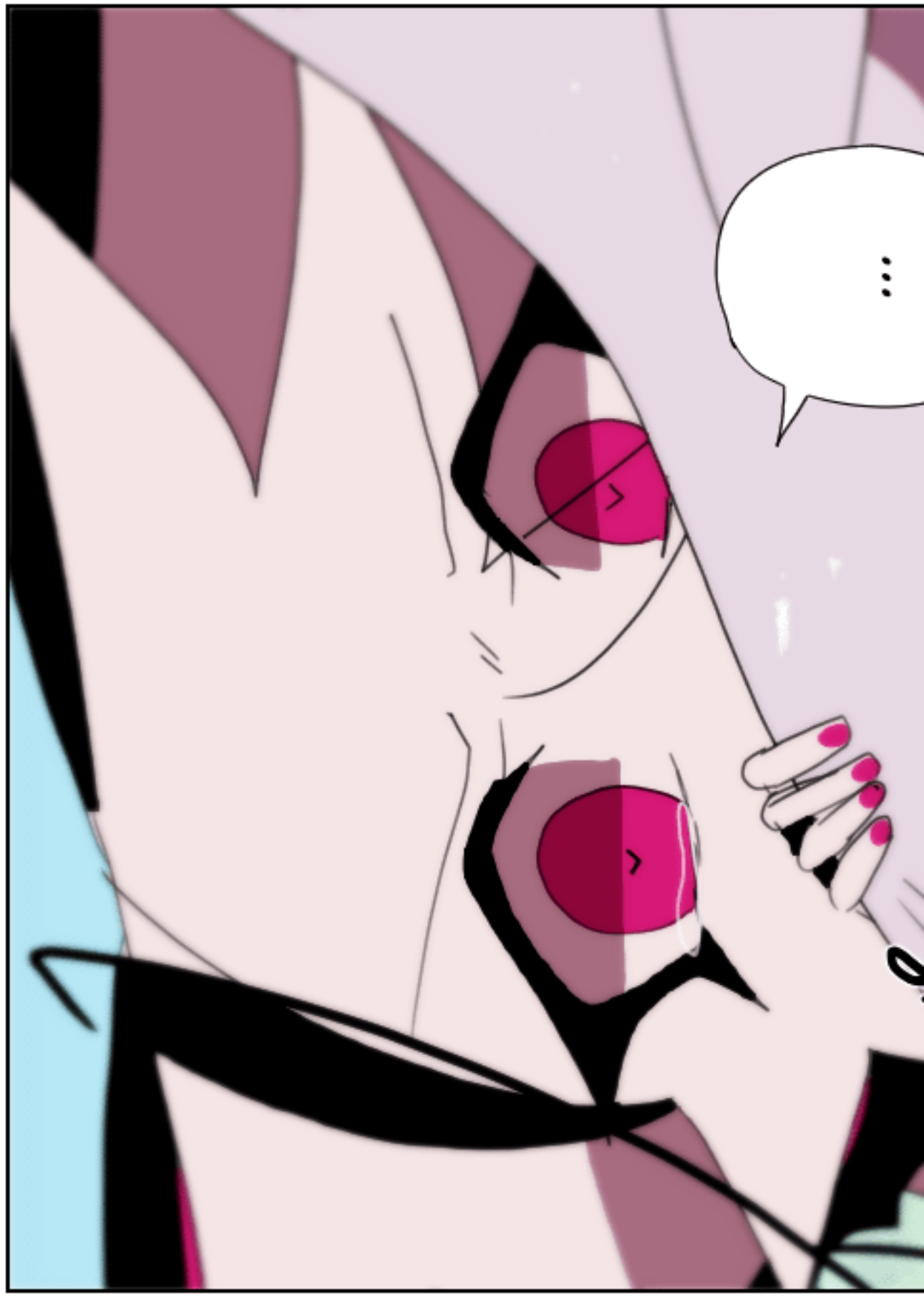

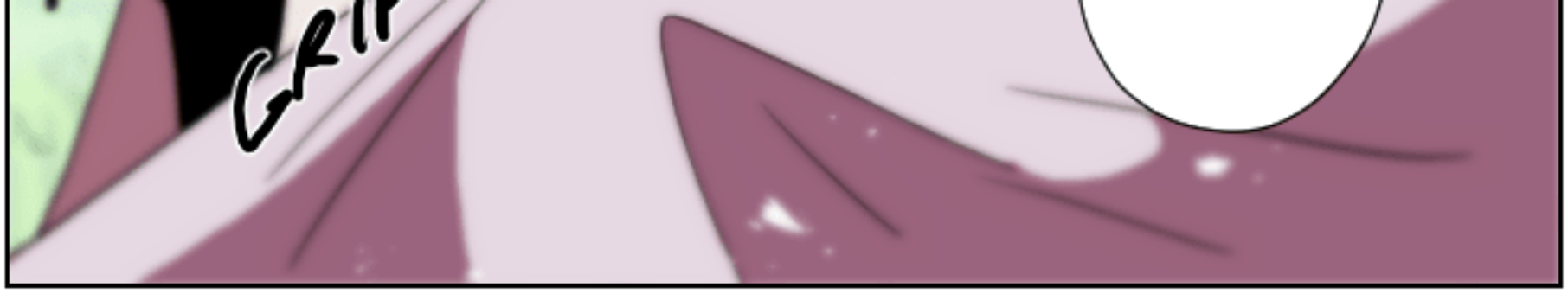
GRIP

COME ON,

JUST FOR A SHORT TIME LIKE WE AGREED

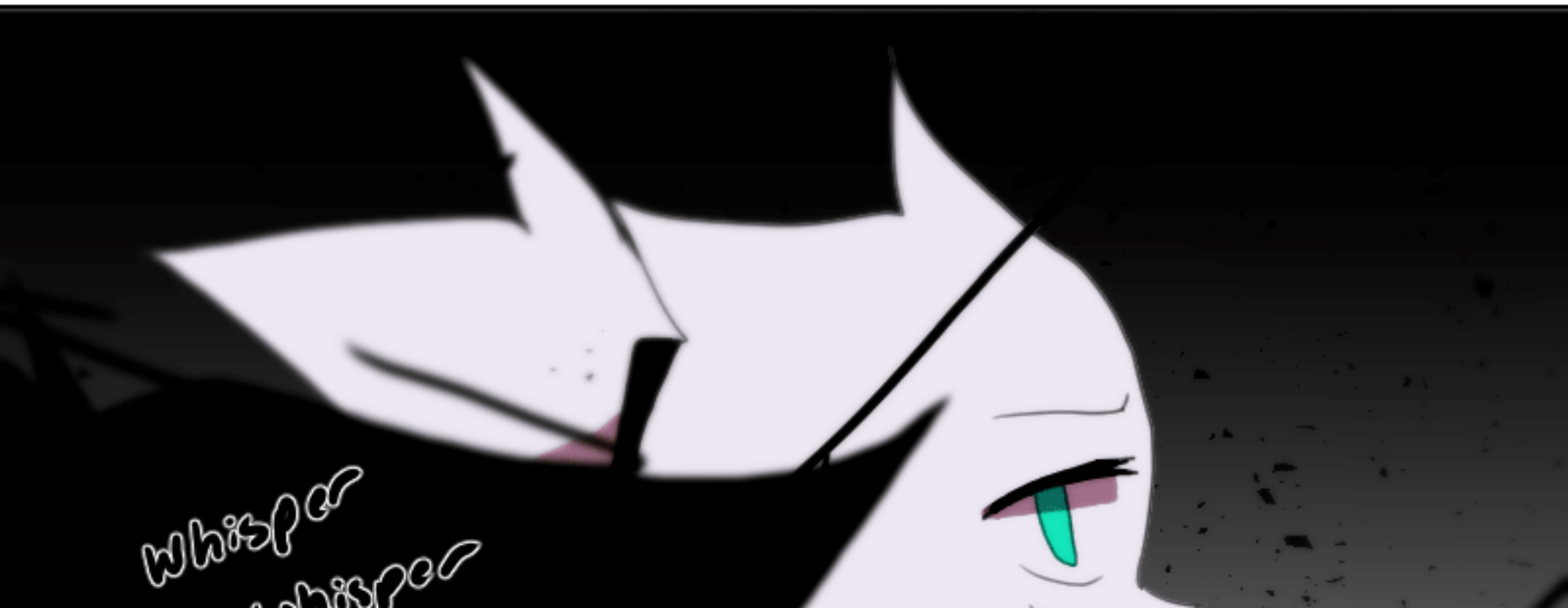

NERO?

SO THEY JUST NEVER BEEN AROUND?

Whisper Whisper

I THOUGHT SHE LOST MANY BEFORE THIS ONE RIGHT?

Whisper Whisper

YEAH BUT AREN'T THOSE JUST RUMORS?

MEDUSA USUALLY DOING ERRANDS FOR THE MOTHER SO THERE'S NO WAY SHE'LL HAVE TIME TO BLESS STARS

WELL THERE'S AT LEAST ONE

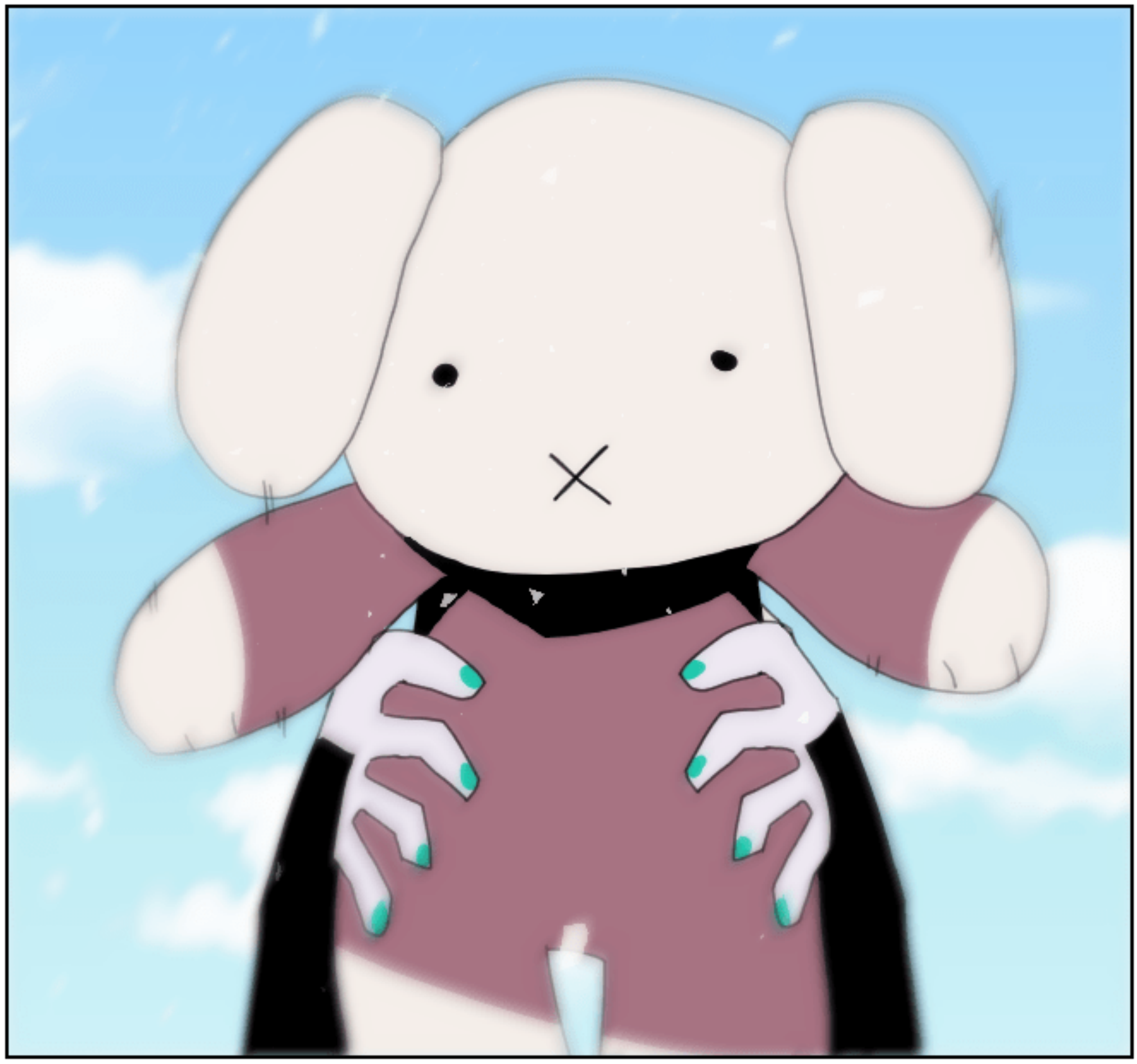

NENE!

Cyrus!

CYCY!

ANNA

HUH?

MEDUSA!

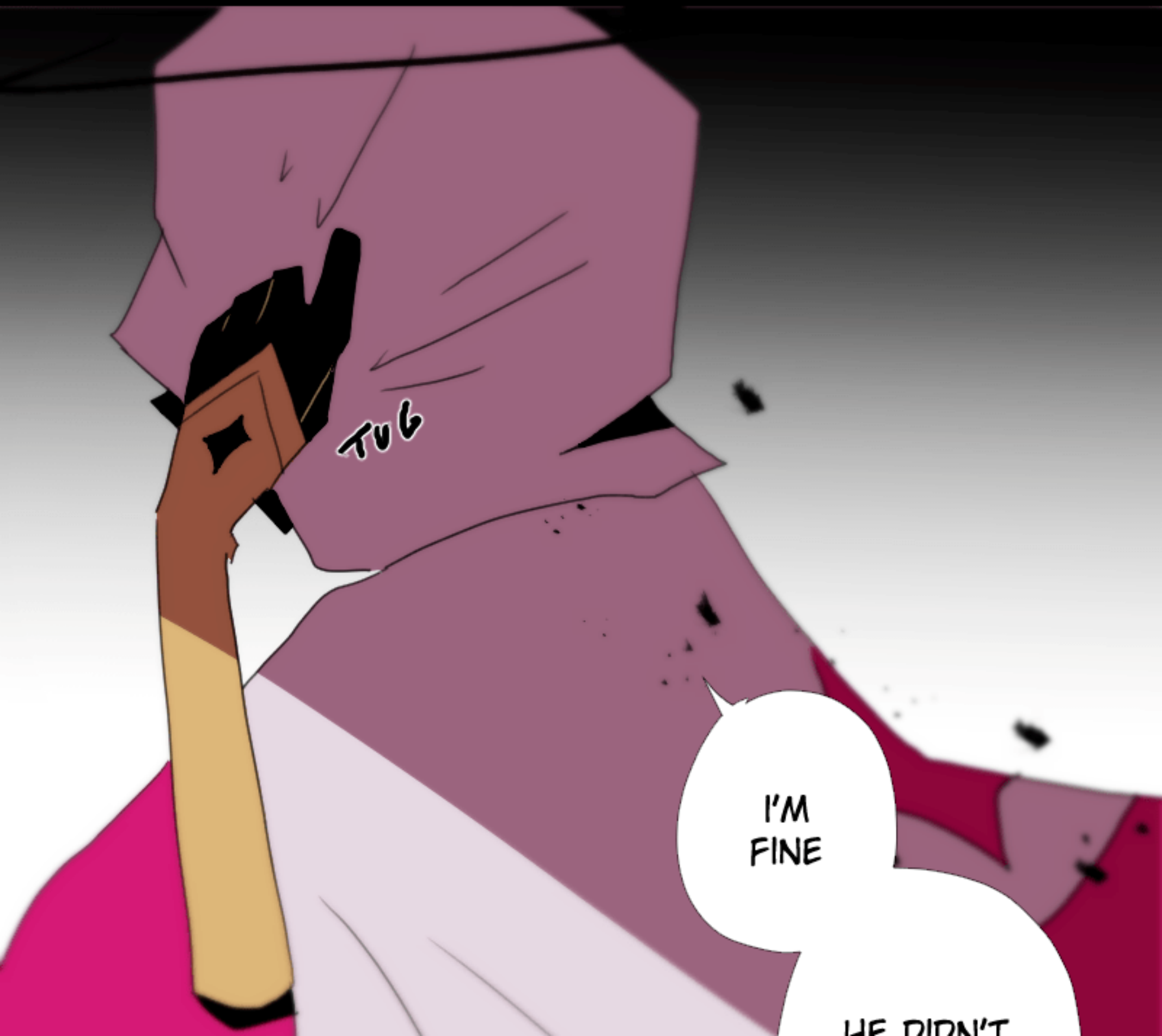
TUG
I'M FINE

HE DIDN'T MEAN IT

IT WAS AN ACCIDENT

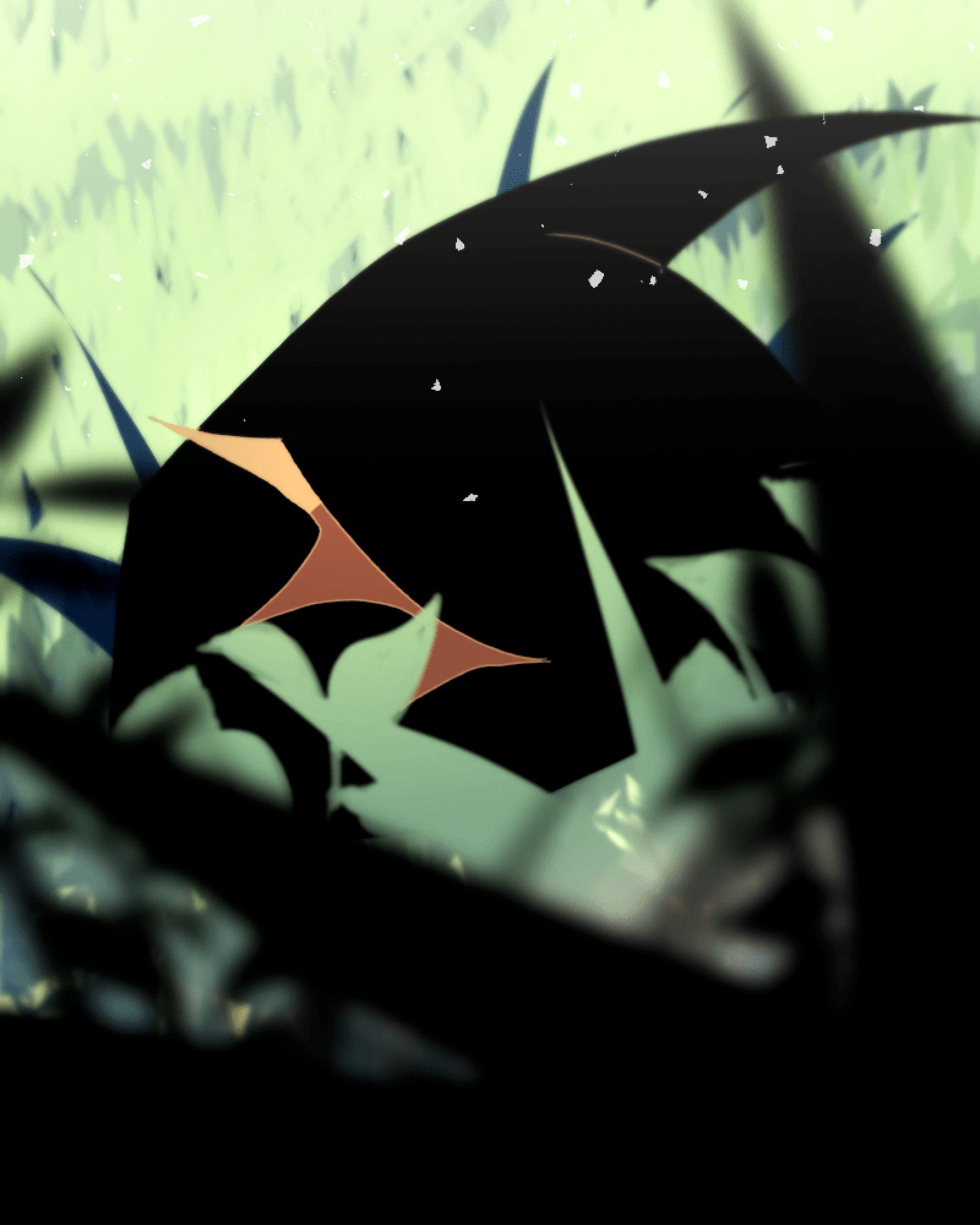

HERE YOU GO

THANK YOU,
I CAN'T EXACTLY

SHOW MY FACE AROUND OTHERS YOU KNOW?

whew!

I KNOW,

PART OF YOUR JOB

Cli—ck!

IF ANY OF US DO THAT WE WOULD BE KILLED ON THE SPOT..

NOT FAIR...

WHY IS THIS STAR SO SPECIAL ANYWAYS?
I NEVER KNEW HE EXISTED
DID YOU, CYRUS?

Hmpf-

YOU DID...

I'M HERE!

I MADE IT!
I HAD TO-

CON...

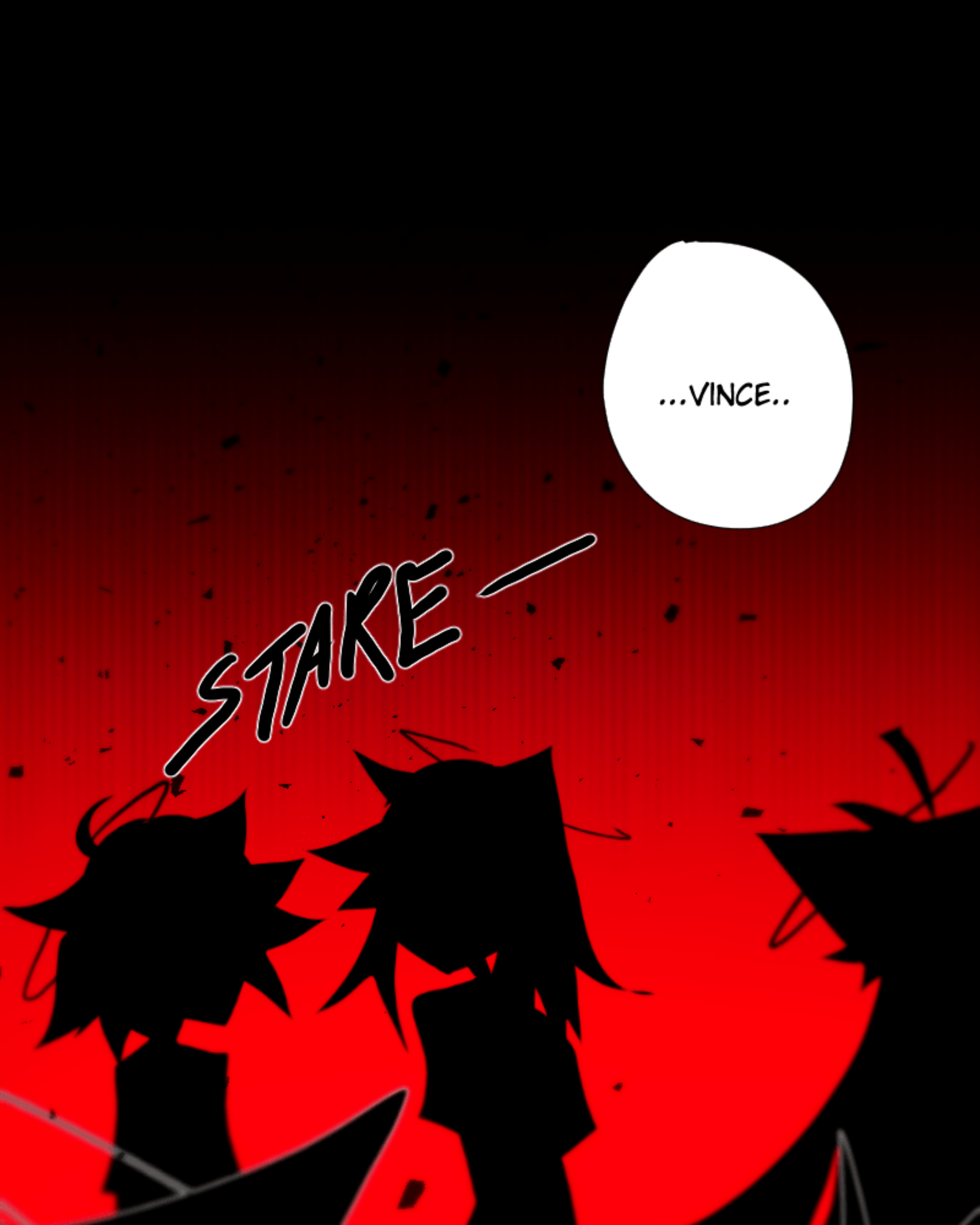
...VINCE..
STARE

WHY ARE THEY STARING?

Looks away
IT'S BETTER IF I DIDN'T TELL YOU

THAT'S OKAY

CLAP
CLAP

OKAY PAY ATTENTION!

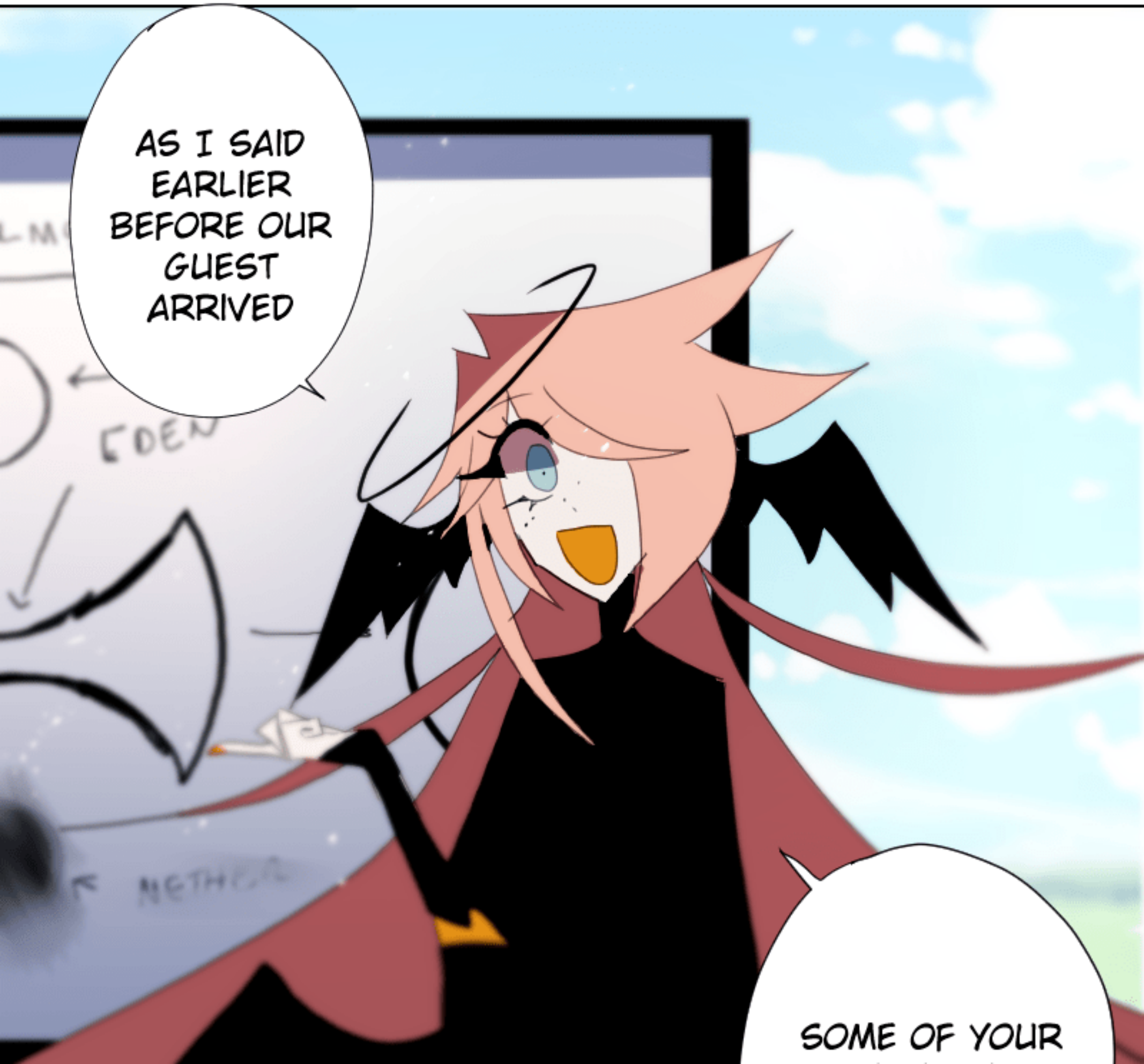
AS I SAID EARLIER BEFORE OUR GUEST ARRIVED
SOME OF YOUR

100TH BIRTHDAYS ARE COMING UP!

ALTHOUGH IT'S A FEW YEARS AWAY IT'S GOING TO FEEL LIKE A FEW DAYS IN HINDSIGHT, SO WE HAVE TO GO OVER SOME THINGS...

WHEN YOUR DAY COMES ALONG, YOU ARE JUDGED BY THE ANGELS WHEN YOU GRANT YOUR FIRST WISH

IMPORTANTLY, THE MOTHER GODDESS WILL BE THERE

SHE MAKES OUR BODIES WHEN WE GET BLESSED?
NOT EXACTLY,

SHE BRINGS DOWN YOUR STAR FROM THE SKY

AND SCULPTS THE BODY THAT YOU WILL GROW IN

UNTIL YOU ARE BLESSED, THAT'S WHEN YOU GAIN LIFE
OTHERWISE SHE OVERSEES THE MANY STRINGS OF LIFE

THAT IS HER JOB AS THE SUN

ETHER
N
ANY QUESTIONS?